

Handwritten text at the top of the page, possibly a title or header.

Main body of handwritten text, consisting of several paragraphs of cursive script.

Handwritten text at the bottom of the page, including a signature and a date.

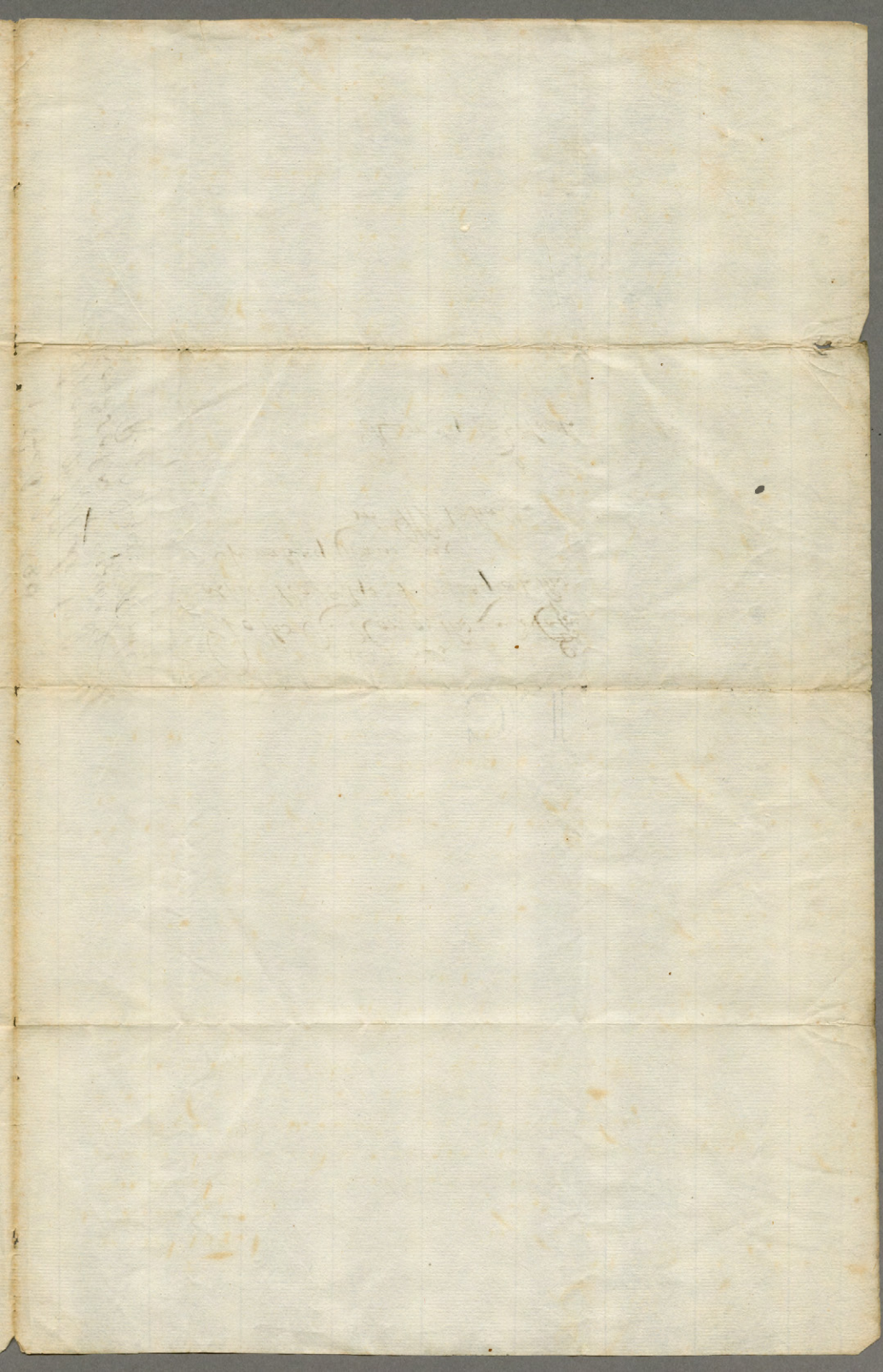

1 Feb. 1680
From Mr. Hyde to
Lord of the Treasury
Read 18. April
1680

To the R.^{ty} Hon.^{ble} the Lord C^{of}.
of his Majestys Treasury at the
Treasury Chambers
in Whitehall

Humble Obedience